

"A"

This is the Plan referred to as being marked "A" in the hereto prefixed Deed of Conveyance dated the 20th day of September, 2007 made between The Scott Land & Investment Company Limited of the One Part and Shiraz Ahamad of the Other Part.

Shiraz Ahamad
Attorney at law

13D

Cadastral Sheet 1/d & 2/c (A.20.C.)
Ward of Diego Martin
County of St. George

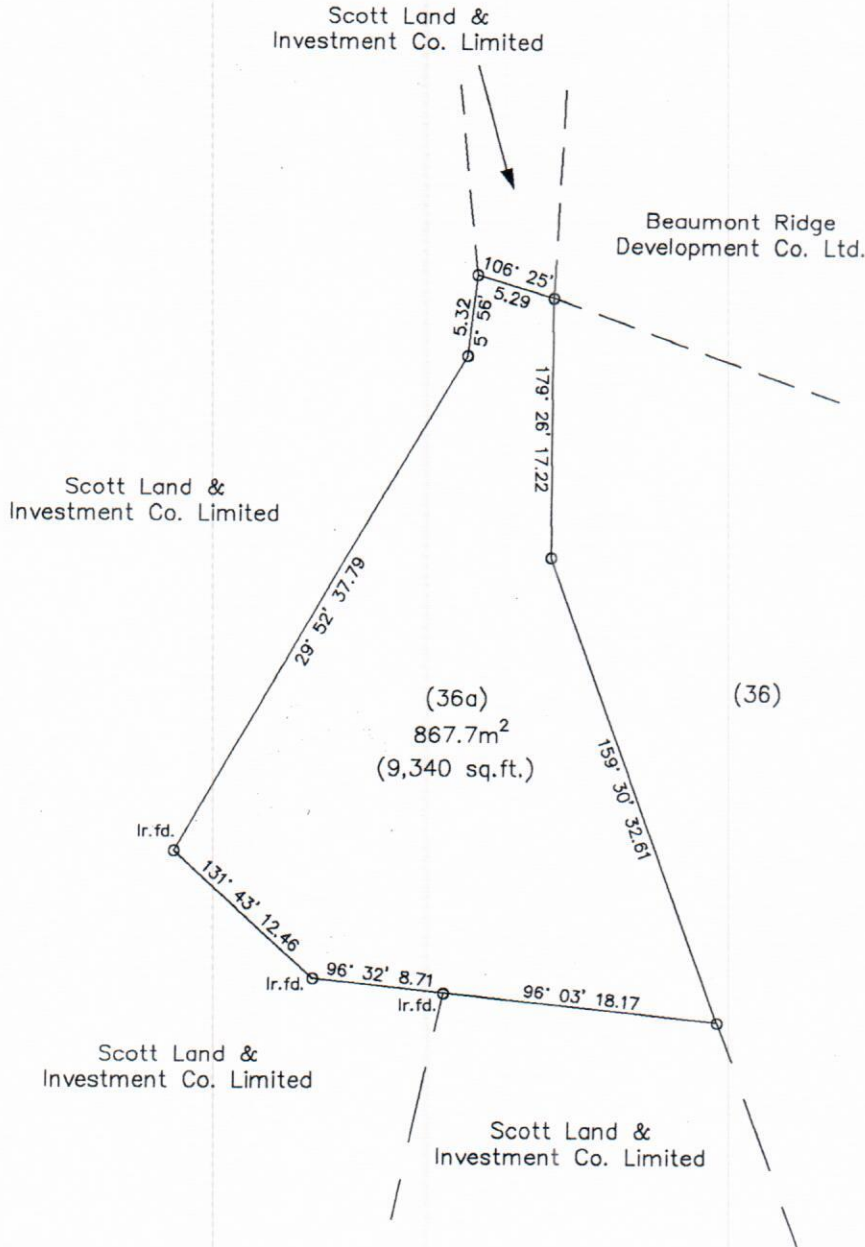

SCALE 1: 500
Distances are in metres

Notes: ○ Denotes Ir.pt. unless otherwise stated
Bearings are Cassini Grid based on Solar Observations